

PROPOSED RESIDENTIAL BUILDING IN DOOR No 13/1, VATHIYAR  
 KANDAPILLAI STREET, CHOOLAI, MADRAS-112. R.S. No 918 PT, BLOCK  
 No 21, VEPERY DIVISION. SCALE 1" = 8'0"

Revised Plan  
 3/11/94  
 A1/12171/94

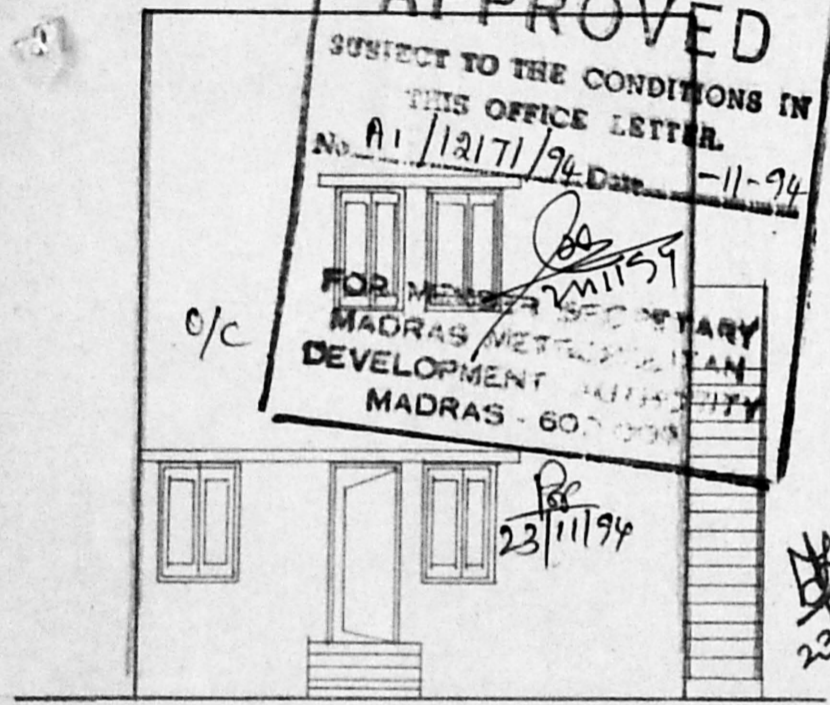

ELEVATION

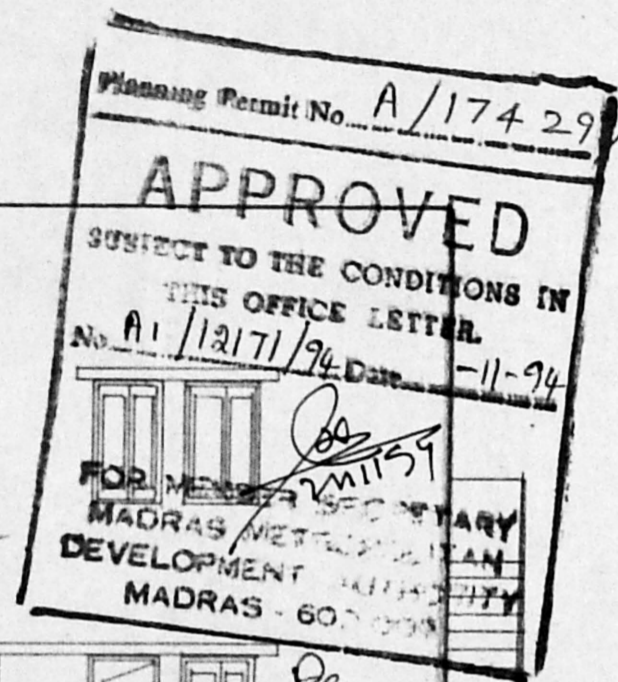
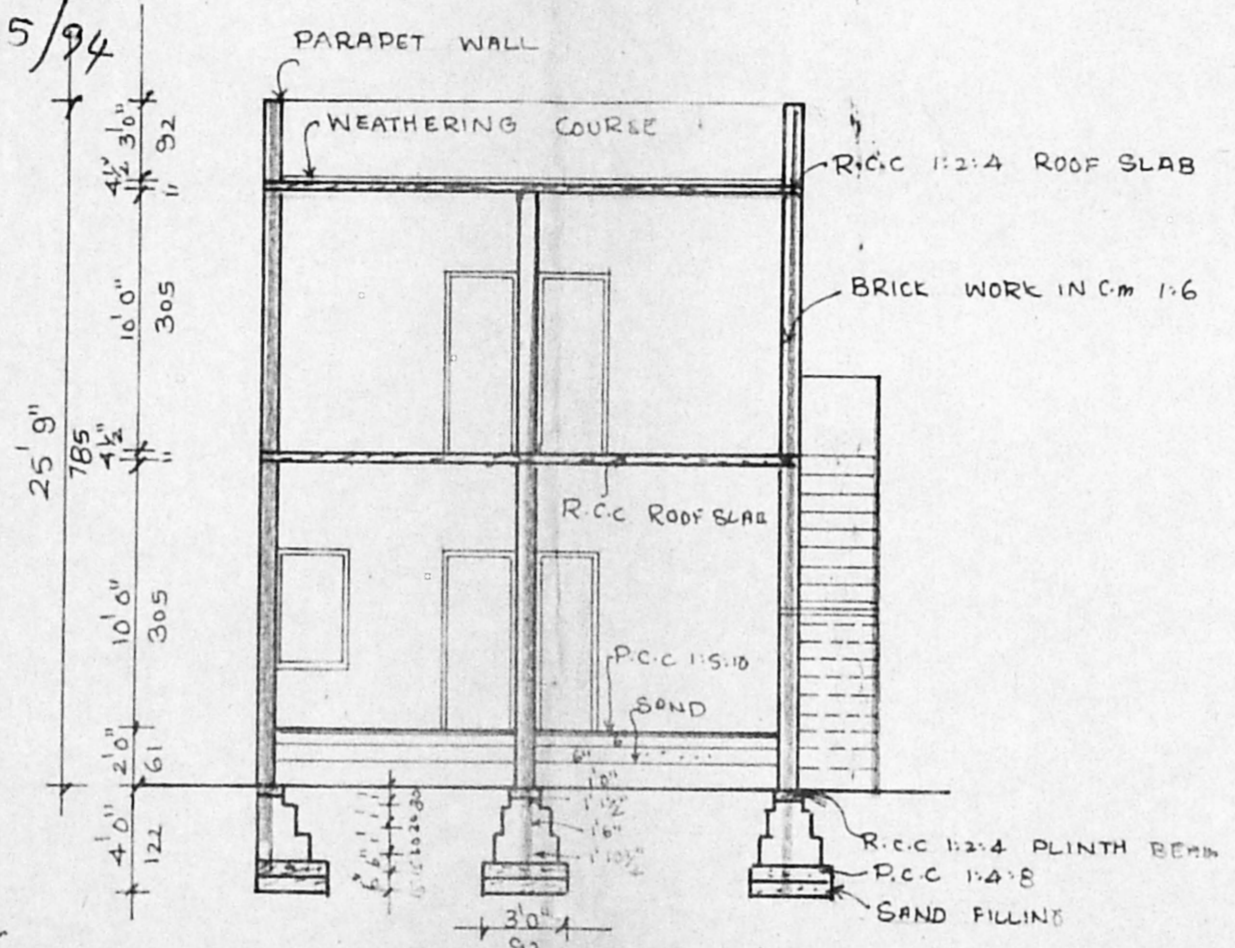

SECTION ON AB

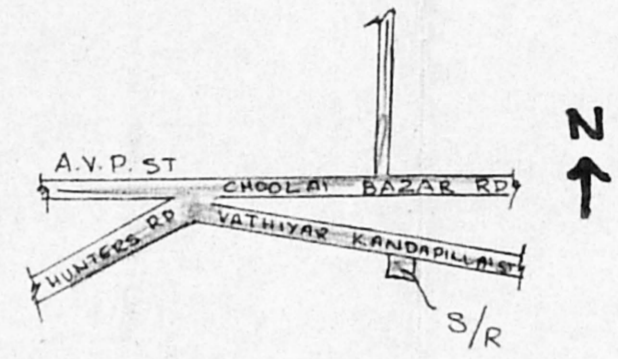

KEY PLAN  
 SCALE : NOT TO SCALE

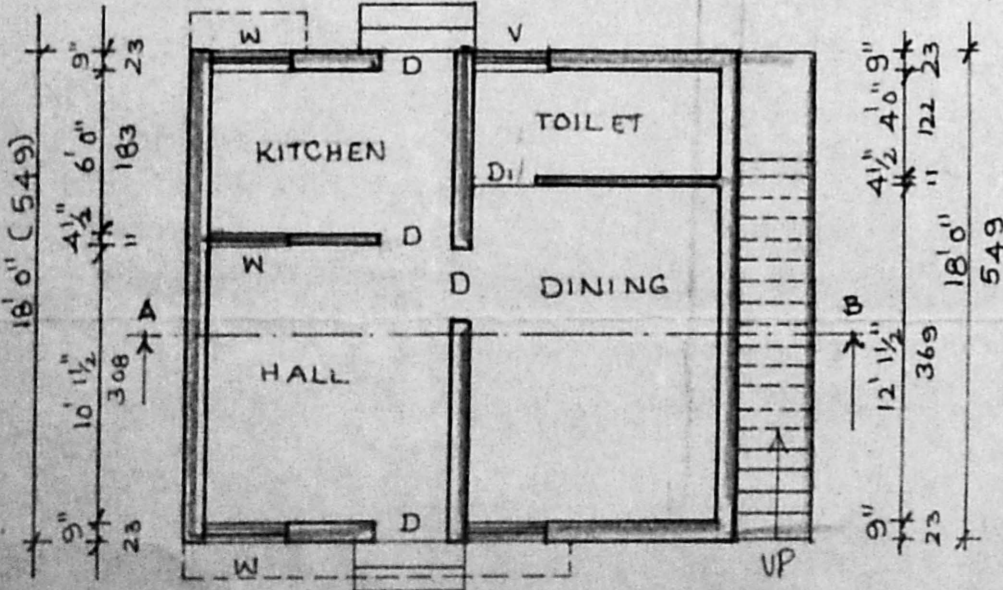
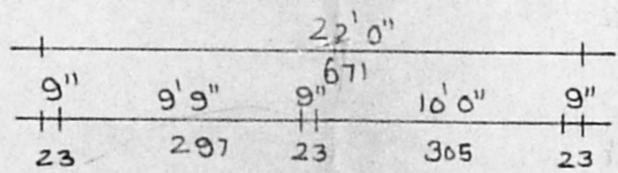
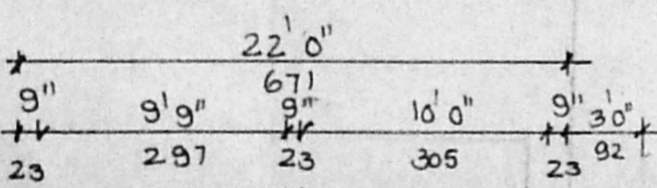

GROUND FLOOR PLAN

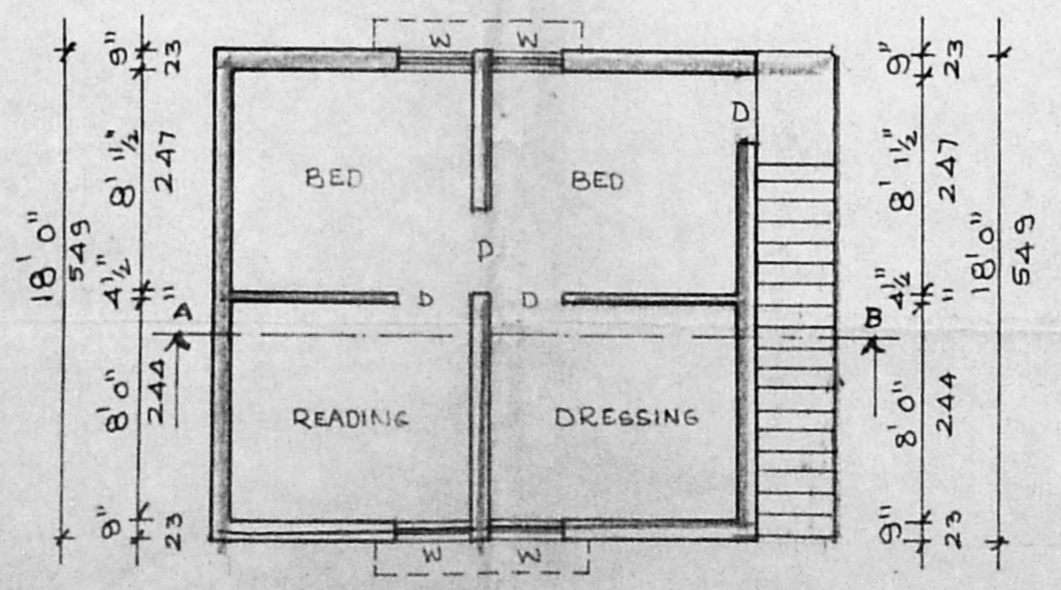

FIRST FLOOR PLAN

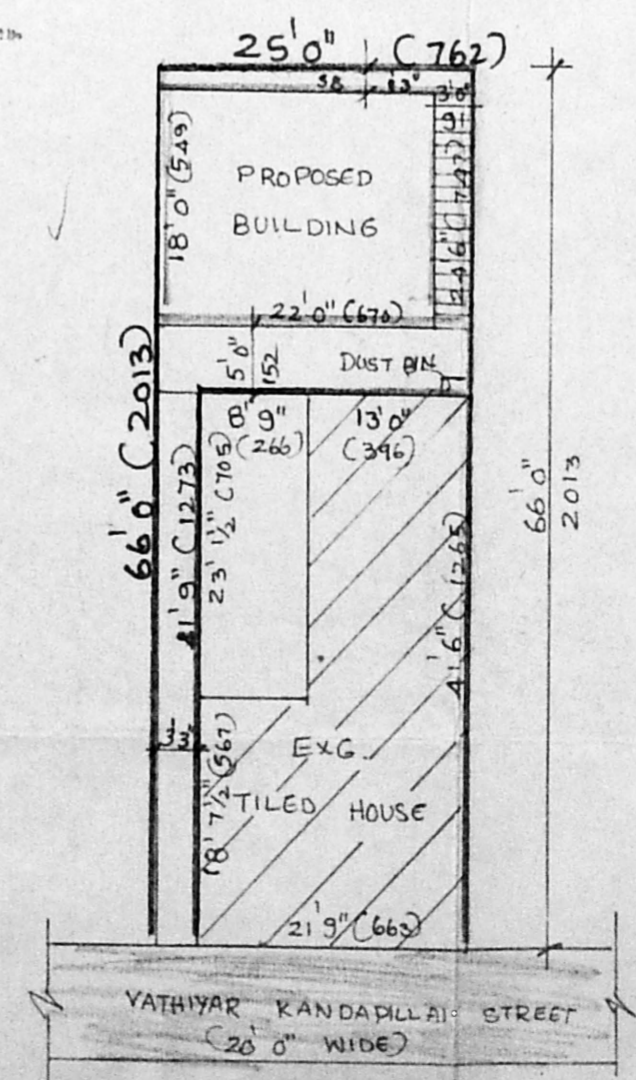

SITE PLAN CUM  
 RESIDUARY PLOT DETAIL

**SCHEDULE OF JOINERY**

D	DOOR	3'0" x 6'6"
D1	DOOR	2'6" x 6'6"
W	WINDOW	3'0" x 4'0"
V	VENTILATOR	3'0" x 1'6"

**AREA DETAILS**

PLOT AREA : 735 SQ.FT (68.0 M<sup>2</sup>)  
 G. FLOOR AREA : 396 SQ.FT (36.0 M<sup>2</sup>)  
 F. FLOOR AREA : 396 SQ.FT (36.0 M<sup>2</sup>)  
 TOTAL PRO. AREA : 792 SQ.FT (72.0 M<sup>2</sup>)  
 COVERAGE : 53% PSI : 1.07

**COLOUR REFERENCE**

PROPOSED [Color swatch]  
 ROAD [Color swatch]  
 BOUNDARY [Color swatch]

X H. Aulmaghi  
 OWNER

Er. K. VENUGOPAL, Rtd. A.E.E.  
 Civil & Sanitary Engineering Consultant  
 Licensed Surveyor, Class-I No: 320  
 Licensed Plumber, Class-I Metro Water  
 Sularaga No. .... Water Supply No. ....  
 J. Neelakandan Street, Nungambakam (East Area)  
 Backside of Corporation Girls High School, Madras-600 014  
**LICENSURE SURVEYOR**